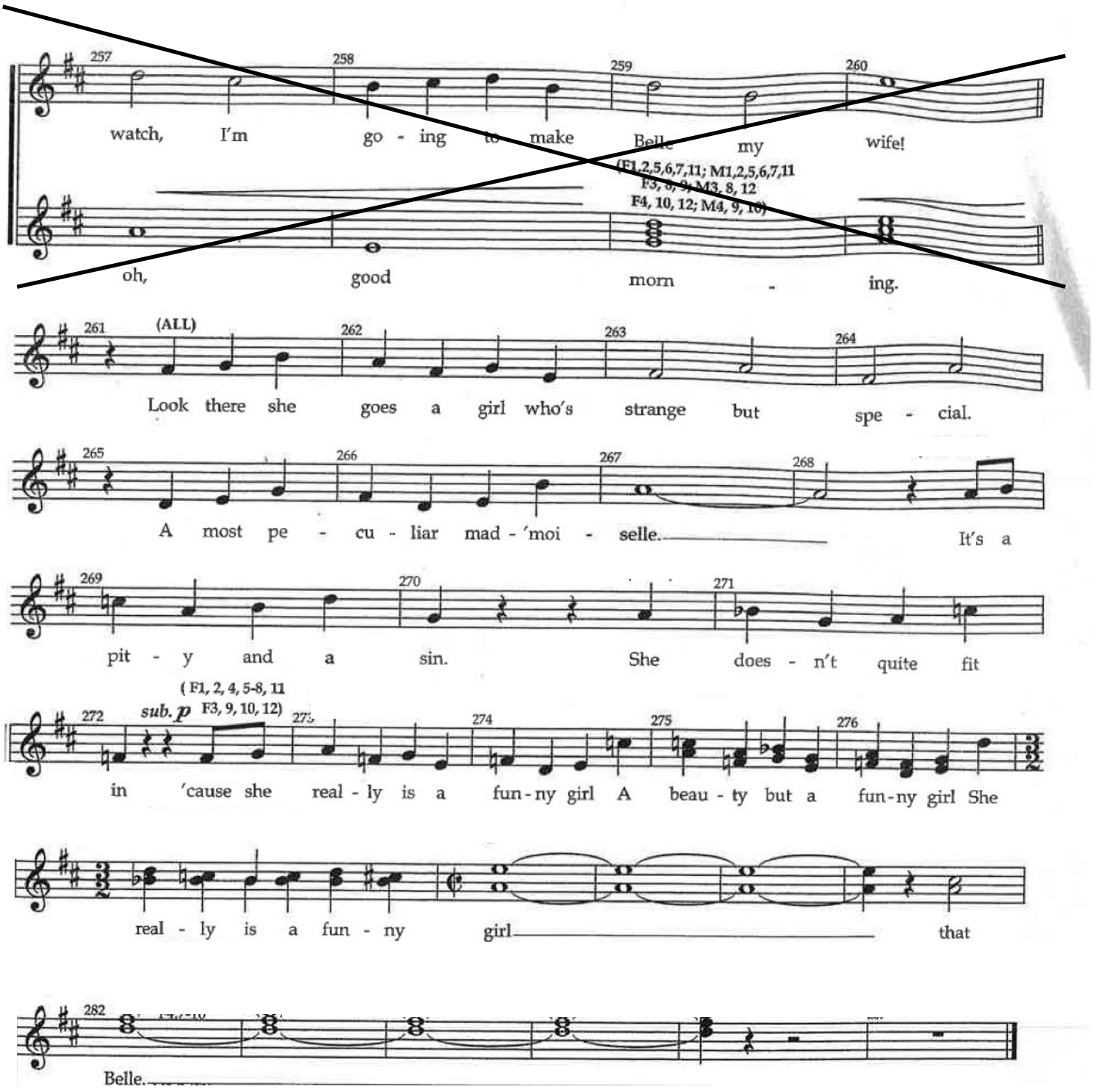

You will notice there is a two part vocal split from bar 275 "Beauty but a funny girl" through to the end of the song.

The notes in the 'top' line are the melody, and the notes in the 'bottom' line are a harmony.

Listen to the recordings to help you practice and learn the part which best suits your voice.